

PERMIT  
 CITY OF NAPOLEON, OHIO - BUILDING DEPARTMENT  
 255 West Riverview Avenue, Napoleon, Ohio 43545 - (419) 592-4010

Permit No. <u>3851</u> Issued <u>04/15/96</u>	FEES	BASE	PLUS	TOTAL
Job Location <u>746 W. Main St.</u>	<input checked="" type="checkbox"/> Building	\$ 9.00	\$ 9.00	\$ 18.00
Lot _____	<input type="checkbox"/> Electrical	\$ _____	\$ _____	\$ _____
Issued by <u>Brent N. Damman</u>	<input type="checkbox"/> Plumbing	\$ _____	\$ _____	\$ _____
Owner <u>Robert D. Wulff 592-4315</u>	<input type="checkbox"/> Mechanical	\$ _____	\$ _____	\$ _____
Address <u>746 W. Main St.</u>	<input type="checkbox"/> Demolition	\$ _____	\$ _____	\$ _____
Agent <u>Gareth O. Mapley 264-1344</u>	<input type="checkbox"/> Zoning	\$ _____	\$ _____	\$ _____
Address <u>17-5577 Rd. G1 Holgate, OH</u>	<input type="checkbox"/> Sign	\$ _____	\$ _____	\$ _____
Use Type - Residential <u>X</u>	<input type="checkbox"/> Water Tap	\$ _____	\$ _____	\$ _____
Other - Describe _____	<input type="checkbox"/> Sew. Insp.	\$ _____	\$ _____	\$ _____
No. Dwelling Units _____	<input type="checkbox"/> Sewer Tap	\$ _____	\$ _____	\$ _____
New <u>X</u> Replacement _____	<input type="checkbox"/> Temp. Water	\$ _____	\$ _____	\$ _____
Add'n. <u>Alter</u> Remodel _____	<input type="checkbox"/> Temp. Elec.	\$ _____	\$ _____	\$ _____
Change of Occupancy _____	TOTAL FEES.....\$ 18.00			
Estimated Cost \$ <u>650.00</u>	LESS FEES PAID.....\$ 18.00			
	BALANCE DUE.....\$ -0-			

ZONING INFORMATION

district	lot dimensions	area	front yd	side yd	rear yd
max hgt	no pkg spaces	no ldg spaces	max cover	petition or appeal req'd	date appr

WORK INFORMATION

Size: Length 16' Width 8' Stories \_\_\_\_\_ Ground Floor Area 256

Height \_\_\_\_\_ Building Volume (for Demo. Permit) \_\_\_\_\_

Electrical: \_\_\_\_\_

Plumbing: \_\_\_\_\_

Mechanical: \_\_\_\_\_

Additional Information: Treated Wood Deck

Date \_\_\_\_\_ Applicant Signature \_\_\_\_\_



**APPLICATION FOR**

Residential, Building, Electrical, Plumbing, Mechanical, and Demolition Permit  
**FROM** - The City of Napoleon, Ohio, Building Department  
 255 West Riverview Avenue; P.O. Box 151; Napoleon, Ohio 43545 - Telephone (419) 592-4010

ENTRY NO. \_\_\_\_\_  
 PERMIT NO. 3851 ISSUED 4-15-96  
 JOB LOCATION 746 W. Main  
 LOT \_\_\_\_\_  
 (Subdivision or Legal Description)  
 ISSUED BY BMD  
 (Building Official)  
 OWNER ROBERT D. WULFF PHONE 592-4315  
 ADDRESS 746 W. MAIN ST.  
 AGENT GARETH O. MAPLE PHONE 264-1344  
 ADDRESS 17-557 Rd. G. 1 HOLGATE  
 USE:  Residential  Commercial  Industrial  
 Other \_\_\_\_\_  
 WORK:  New  Addition  Replacement  Remodel  
 ESTIMATED COST = \$ 650<sup>00</sup>

	<u>Base</u>	<u>Plus</u>	<u>Total</u>
<input checked="" type="checkbox"/> Building	\$ <u>9.00</u>	\$ <u>9.00</u>	\$ <u>18.00</u>
<input type="checkbox"/> Electrical	\$ _____	\$ _____	\$ _____
<input type="checkbox"/> Plumbing	\$ _____	\$ _____	\$ _____
<input type="checkbox"/> Mechanical	\$ _____	\$ _____	\$ _____
<input type="checkbox"/> Demolition	\$ _____	\$ _____	\$ _____
<input type="checkbox"/> Zoning	\$ _____	\$ _____	\$ _____
<input type="checkbox"/> Sign	\$ _____	\$ _____	\$ _____
<input type="checkbox"/> Water Tap	\$ _____	\$ _____	\$ _____
<input type="checkbox"/> Sewer Tap	\$ _____	\$ _____	\$ _____
<input type="checkbox"/> Temp Water	\$ _____	\$ _____	\$ _____
<input type="checkbox"/> Temp Elec.	\$ _____	\$ _____	\$ _____

Additional Plan Review: Structure \_\_\_\_\_ Hours \_\_\_\_\_  
 Electric \_\_\_\_\_ Hours \_\_\_\_\_

TOTAL FEES . . . . . \$ 18.00  
 Less Fees Paid . . . . . \$ \_\_\_\_\_  
 BALANCE DUE . . . . . \$ 18.00

**ZONING INFORMATION**

<u>District</u>	<u>Lot Dimensions</u>	<u>Area</u>	<u>Front Yard</u>	<u>Side Yard</u>	<u>Rear Yard</u>

<u>Max Height</u>	<u>No. Pkg. Spaces</u>	<u>No. Ldg. Spaces</u>	<u>Max Cover</u>	<u>Petition or Appeal Required-Date</u>

**WORK INFORMATION**

Building: Ground Floor Area 256 sq. ft. Basement Floor Area \_\_\_\_\_ sq. ft.  
 Garage Floor Area \_\_\_\_\_ sq. ft. 2nd Floor Area \_\_\_\_\_ sq. ft. Other \_\_\_\_\_ sq. ft.  
 Size: Length 16' Width 8' Stories X Height X  
 Building Volume (for Demolition Permit) \_\_\_\_\_ cubic feet  
 Description of Work: 16' x 8' TREATED WOOD DECK -  
16" OC 2x8" WITH 4" DECK JOIST STAND CGA.  
15' X 4" POST WITH 4" DECK 80" CONCRETE REPI POST

**ELECTRICAL:** Contractor \_\_\_\_\_ Phone \_\_\_\_\_  
Address \_\_\_\_\_ ESTIMATED COST = \$ \_\_\_\_\_  
Type of Work: ( )New ( )Service Change ( )Rewiring ( )Add'l Wiring TEMPORARY ELEC. REQUIRED - ( )Yes ( )No  
Size of Service \_\_\_\_\_ Underground \_\_\_\_\_ Overhead \_\_\_\_\_ Number of New Circuits \_\_\_\_\_

Description of Work: \_\_\_\_\_

**PLUMBING:** Contractor \_\_\_\_\_ Phone \_\_\_\_\_  
Address \_\_\_\_\_ ESTIMATED COST = \$ \_\_\_\_\_

WATER TAP REQUIRED - ( )Yes ( )No Size \_\_\_\_\_ Type of Pipe \_\_\_\_\_ Water Dist. Pipe \_\_\_\_\_

SANITARY SEWER TAP REQUIRED - ( )Yes ( )No Size \_\_\_\_\_ Type of Pipe \_\_\_\_\_ Dr. Waste Vt. Pipe \_\_\_\_\_

STREET SEWER TAP REQUIRED - ( )Yes ( )No Type of Pipe \_\_\_\_\_ STREET TO BE OPENED - ( )Yes ( )No  
Main Building Drain Size = \_\_\_\_\_ Main Vent Pipe Size = \_\_\_\_\_

**LIST NUMBER OF PLUMBING FIXTURES BELOW:**  
Water Closets = \_\_\_\_\_ Bathtubs = \_\_\_\_\_ Showers = \_\_\_\_\_ Lavatories = \_\_\_\_\_ Kitchen Sinks = \_\_\_\_\_ Disposal = \_\_\_\_\_  
Clothes Washer = \_\_\_\_\_ Floor Drains = \_\_\_\_\_ Dishwasher = \_\_\_\_\_ Other \_\_\_\_\_ Total = \_\_\_\_\_

Description of Work: \_\_\_\_\_

**MECHANICAL:** Contractor \_\_\_\_\_ Phone \_\_\_\_\_  
Address \_\_\_\_\_ ESTIMATED COST = \$ \_\_\_\_\_

HEATING SYSTEM - ( )Forced Air ( )Gravity ( )Hot Water ( )Steam ( )Unit Heaters ( )Radiant ( )Baseboard

TYPE OF FUEL - ( )Electric ( )Natural Gas ( )Propane ( )Wood ( )Coal ( )Solar ( )Geothermal Other \_\_\_\_\_

NUMBER OF HEAT ZONES = \_\_\_\_\_ HOT WATER - ( )One (1) Pipe ( )Two (2) Pipes ( )Series Loop

ELECTRIC HEAT - Number of Circuits \_\_\_\_\_ Number of Furnaces \_\_\_\_\_ Number of Hot Air Runs \_\_\_\_\_

Number of Hot Water Radiators \_\_\_\_\_ Total Heat Loss \_\_\_\_\_ Rated Capacity of Furnace/Boiler \_\_\_\_\_

LOCATION OF HEATING UNITS - ( )Crawl Space ( )Floor Level ( )Attic ( )Suspended ( )Roof ( )Outside

Description of Work: \_\_\_\_\_

**DRAWINGS REQUIRED:** All applications must be accompanied by two (2) complete sets of Drawings including Site Plans, Foundation Plans, Floor Plans, Structural Framing Plans, Exterior Elevations, Section and Details, Stair Details, Electrical Layout, Plumbing Isometric, Heating Layout, etc. All Plans shall be drawn to scale, show all existing structure on the Site Plans, and show electric panel and furnace locations.

**READ AND SIGN BELOW:** The undersigned hereby makes application for a Permit for all work described herein and agrees to complete the work in strict accordance with all applicable provisions of the current edition of the C.A.B.O. Building Code, the Napoleon Building and Zoning Codes, the Napoleon Engineering Department Rules and Regulations, Standard Specifications and other pertinent sections of the Napoleon Code of Ordinances.

Signature of Applicant \_\_\_\_\_ Date \_\_\_\_\_

LOWE'S COMPANIES, INC.  
 DFO 0231  
 ESTIMATE

*4/9/96 Del*

*9AM - 11AM*

CUSTOMER NAME: GARUTH MAPLEY 264-1344

SALESMAN: NED HUBBLE  
 SALESMAN#: 50000

ESTIMATE NUMBER: 505 DATE ESTIMATED: 04/04/96 0231 35 04/04/96 10:12:54

*4/23/96*

*9-11AM*

*Garage*

QTY	ITEM	UNIT	DESCRIPTION	UNIT PRICE	EXT PRICE
15	5290	PC	4X4X8 .40 TREATED GM2 CCA	4.49	67.35
2	6713	PC	2X6X16 .40 TREATED GM2 CCA	8.14	16.28
9	6701	EA	2X4X8 .40 TREATED GM2/STUD CCA	2.29	20.61
2	6705	EA	2X4X16 .40 TREATED GM2 CCA	6.42	12.84
14	14301	EA	JOIST HGR 2X4" JR-SSS-CD MODEL NUMBER: JR-SSS-CD	.34	4.76
18	6763	PC	5/4X6X16 .40 TRTD STAND CCA	7.89	142.02
8	6701	EA	2X4X8 .40 TREATED GM2/STUD CCA	2.29	18.32
4	6705	EA	2X4X16 .40 TREATED GM2 CCA	6.42	25.68
4	98884	EA	PT LATTICE 4X8	6.59	26.36
2	6716	PC	2X8X8 .40 TREATED GM2 CCA	5.69	11.38
1	69301	BOX	NAIL COATED SINKER 5 LB 16 D	2.88	2.88
1	69927	BOX	NAIL PRESSURE TRT SPIRAL 5LB 10D	7.64	7.64
1	69926	BOX	NAIL PRESSURE TRT SPIRAL 5LB 8D	7.64	7.64
1	69180	BOX	NAIL ROOFING GALV 1LB 1 1/4"	.98	.98
15	10385	BAG	CONCRETE MIX 80# QUIKRETE	2.58	38.70

*746 W. Main*





LOWE'S COMPANIES, INC.  
DFD 0231  
ESTIMATE

CUSTOMER NAME: GARUTH MAPLEY 264-1344 SALESMAN: NED HUBBLE  
SALESMAN#: 50000

ESTIMATE NUMBER: 505 DATE ESTIMATED: 04/04/96 0231 35 04/04/96 10:12:54

QTY	ITEM	UNIT	DESCRIPTION	UNIT PRICE	EXT PRICE
			TOTAL EXCLUDING TAX, FREIGHT, AND DELIVERY CHARGES		\$403.44

THIS ESTIMATE IS VALID UNTIL 04/29/96.

\_\_\_\_\_  
MANAGER'S SIGNATURE                      DATE

THIS ESTIMATE IS NOT VALID WITHOUT MANAGER'S SIGNATURE.

THIS IS AN ESTIMATE ONLY. DELIVERY OF ALL MATERIALS CONTAINED IN THIS ESTIMATE ARE SUBJECT TO AVAILABILITY FROM THE MANUFACTURER OR SUPPLIER. QUANTITY, EXTENSION, OR ADDITION ERRORS SUBJECT TO CORRECTION. CREDIT TERMS SUBJECT TO APPROVAL BY LOWE'S CREDIT DEPARTMENT.

LOWES IS A SUPPLIER OF MATERIALS ONLY. LOWES DOES NOT ENGAGE IN THE PRACTICE OF ENGINEERING, ARCHITECTURE, OR GENERAL CONTRACTING. LOWES DOES NOT ASSUME ANY RESPONSIBILITY FOR DESIGN, ENGINEERING, OR CONSTRUCTION; FOR THE SELECTION OR CHOICE OF MATERIALS FOR A GENERAL OR SPECIFIC USE; FOR QUANTITIES OR SIZING OF MATERIALS; FOR THE USE OR INSTALLATION OF MATERIALS; OR FOR COMPLIANCE WITH ANY BUILDING CODE OR STANDARD OF WORKMANSHIP.





JOB TO BE DONE BY  
GARY MAPLEY

MR. FIX-IT  
17-557 RD. G-1  
HOLGATE, OH. 43527  
PH: 264-1344

GARAGE  
AT  
750 W. MAIN

LOT LINE

CUSTOMER: ROBERT D. WULFE

746 W. MAIN ST. NAPOLEON  
PH. # 599-4315

WOOD DECK  
16' X 8'

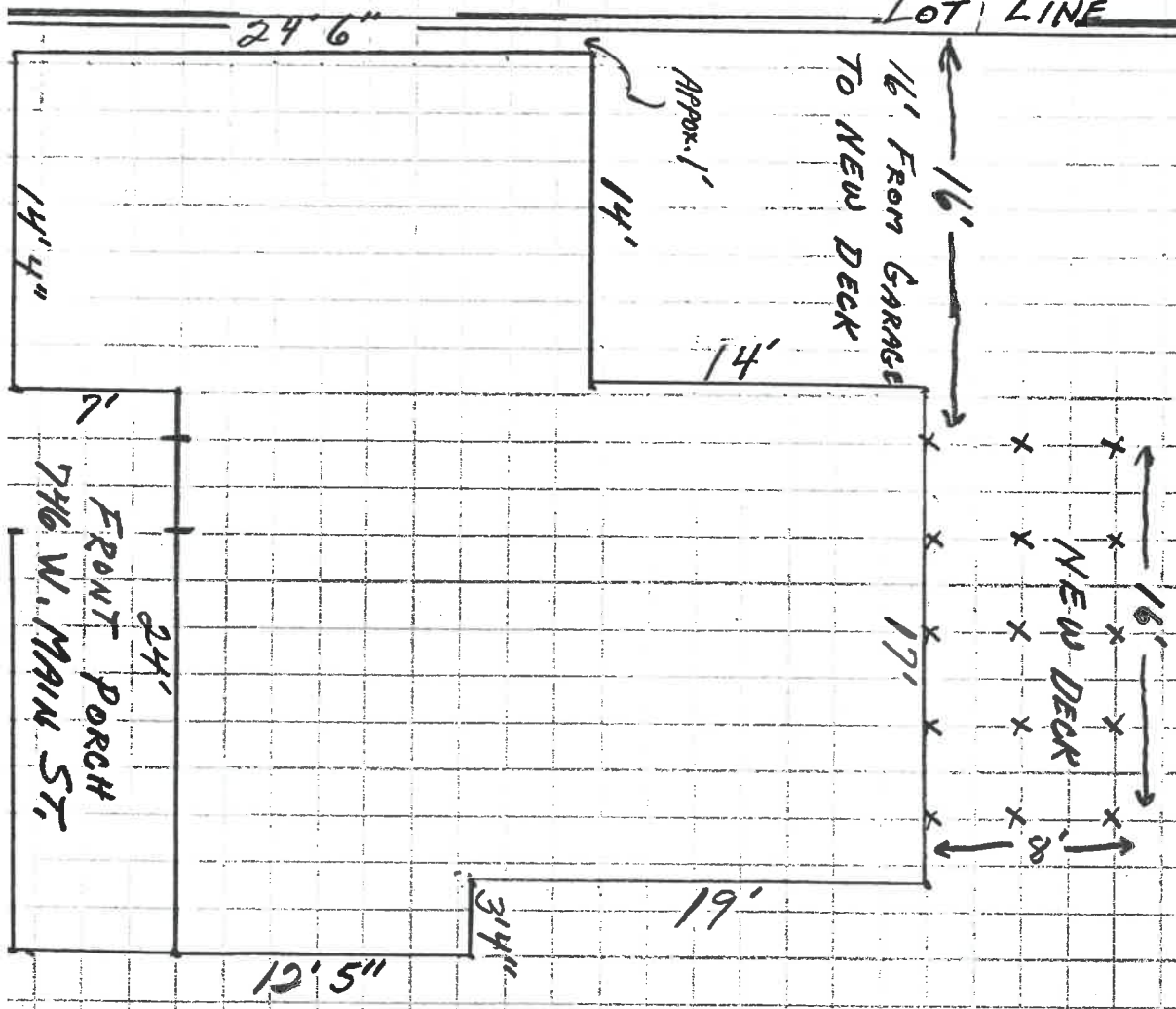

43545

